Magritte zerschnitt

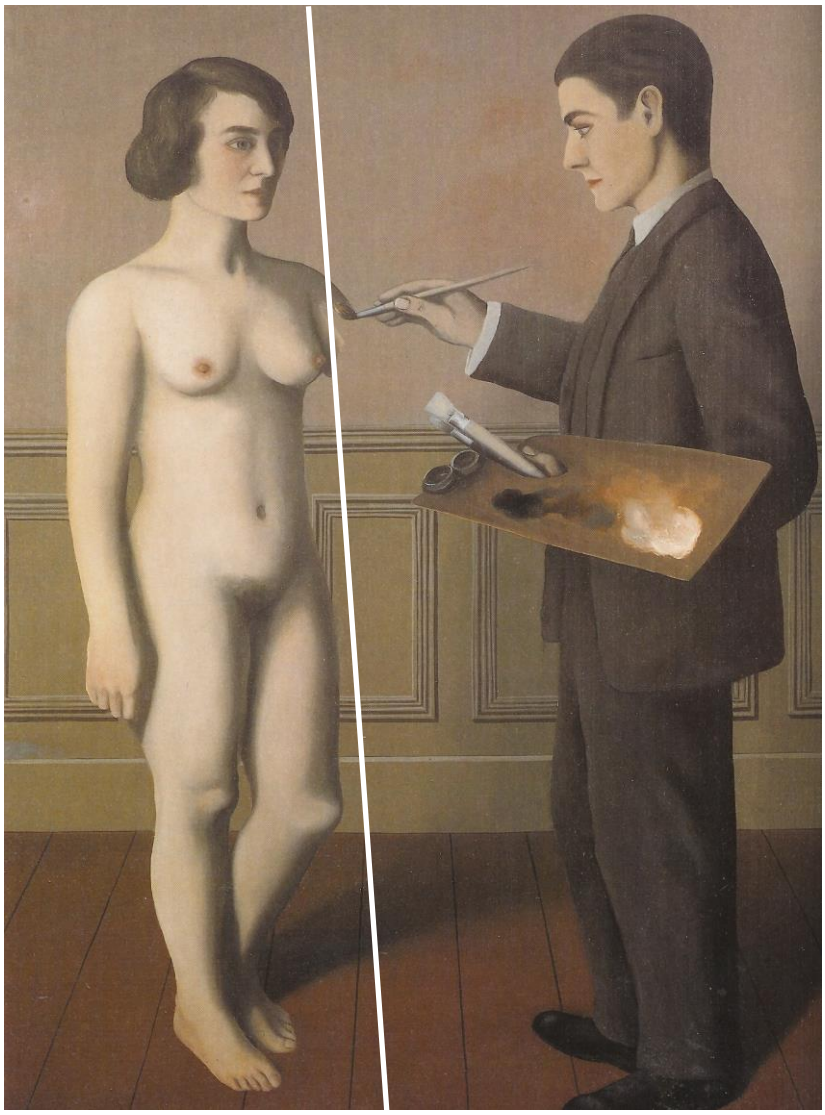

(februar 2008)